Referenz
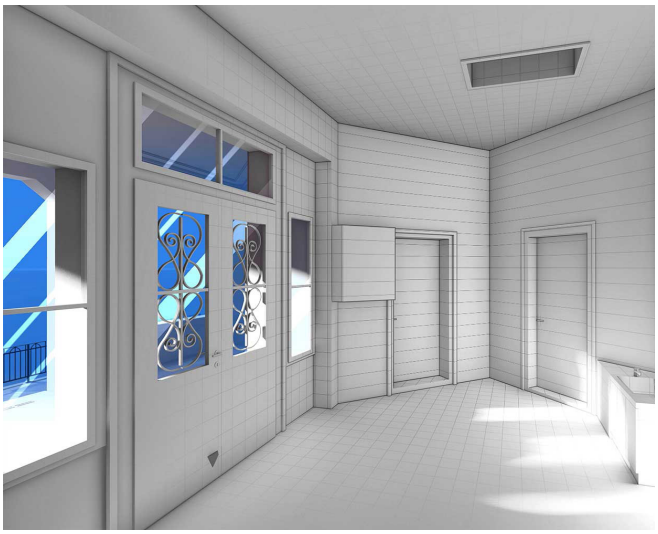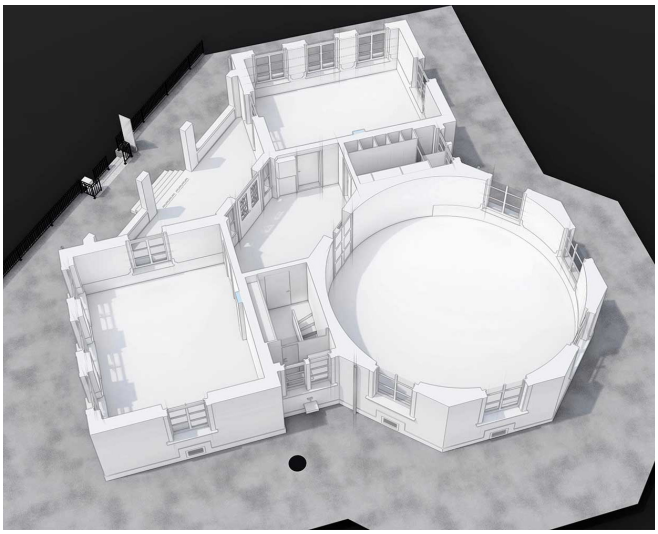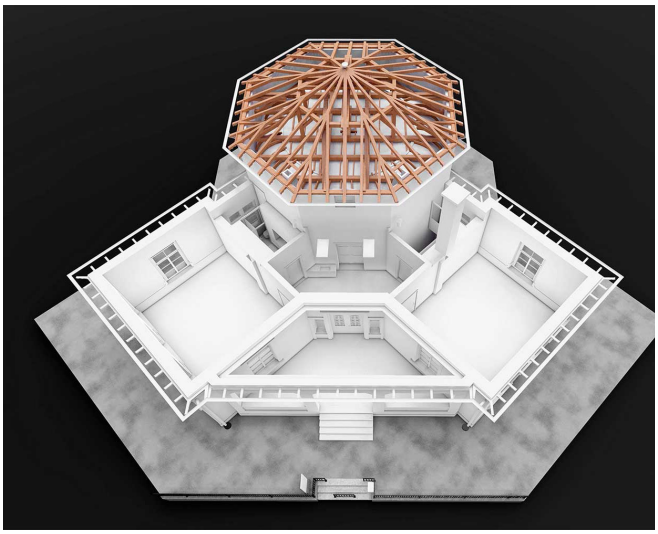
Frauenfeld TG, Kindergarten